

**ROCKY
MOUNTAIN
DRESSAGE
SOCIETY**

CENTAUUR
NEWSLETTER

June 2005

Nine Chapters in Colorado & Wyoming

Highlights

World CupCover
 Championships Column6
 Committee Member Profile7
 RMDS Jr/YR Report8
 Watch the Fat10
 Equine Acupuncture11
 Wild Horses18
 USDF Instructor Workshop20
 Connelly/Hoefs Clinie22-23

In Every Issue

Thoughts from the President3
 The Latest Scoop4
 Education8
 Judges, TDs, Instructors12
 Chapter News13
 Events Calendar14-15
 RMDS Info16
 RMDS Membership Form17
 Region 5 Report21
 Classifieds26

**USDF INSTRUCTOR
CLINICS STILL OPEN**

*Top-Notch educational opportunities
need your participation and support.
These clinics are open to EVERYONE
SIGN UP NOW
see page 20*

World Cup!

by Kathleen Donnelly

WHAT HAPPENED IN VEGAS, DIDN'T STAY IN VEGAS

Viva Las Vegas! What an electric and awe-inspiring show the World Cup was. After being to many major sport events, including the Stanley Cup Finals, I have to say the World Cup was one of the most amazing events I have ever been to. Never before have I been to a sporting event where the crowd understood so much of what was going on as well as being enthusiastic.

By now, probably most of you know that Anky van Grunsven won. This is Anky's 7th World Cup win. Her own student Edward Gal and his fantastic elastic stallion Ligh had the right stuff to beat Anky and Salinero, but came in a close second.

The hometown favorites Debbie McDonald and Brentina put in a wonderful performance that brought tears of joy to many eyes. The harmony of this horse and rider is apparent, even to my non-horsy husband who felt they should have beaten Anky. Debbie's freestyle was to Aretha Franklin's famous "R-E-S-P-E-C-T" and that is what everyone had for them with a standing ovation as they left the arena.

The other American riders held their own as well, showing the Europeans that slowly but surely the United States is becoming tougher competition. Robert Dover and Kennedy put in electric and accurate performances. Leslie Morse and her gallant stallion Kingston showed true power in their freestyle with beautiful piaffe and passage sequences. (Note: Leslie will be holding clinics in Colorado this summer – see the calendar.) Guenter Seidel and Aragon had some mistakes showing Aragon's inexperience, but his brilliance showed especially in the piaffe.

I could never put into words the excitement of the World Cup, but I would recommend that anyone go. Not only for the competition, but also



Anky von Grunsven

cont. on page 7

DISCOUNT HORSE SUPPLY

EVERYTHING FOR THE HORSE AND RIDER.

Toll Free 866.766.8225 • Local 303.841.9128

Located 10 min. North of High Prairie Farms

SEASON KICKOFF ARIAT SALE INCLUDES SPECIAL ORDERS THROUGH THE END OF MAY



CHECK OUT OUR NEW INVENTORY OF COOLMAX SHOWSHIRTS!



12543 N. State Highway 83 (2 blocks N. of Lincoln on Parker Road), Parker, CO 80134 • www.discounthorsesupply.com
Open 7 days a week • M-F: 10-6 Sat: 10-5 Sun: 10-4 • Visa, Master Card, Novus, American Express • We ship UPS!

ROCKY MOUNTAIN DRESSAGE SOCIETY

Officers & Directors

- PresidentSusan Selby 970-227-9530
Susann10@juno.com
- Past PresidentHeather Petersen 719-573-0398
slush@drwg.net
- Vice PresidentHeather Petersen 719-573-0398
slush@drwg.net
- SecretaryJanet Alexander 719-531-5182
Jalexander_msaclaims@att.net
- TreasurerTara Peltier 303-449-0282
tarapeltier@yahoo.com

Permanent Committees

- Adult/AmateurLeslie Easter 303-646-5654
leslieheaster@hotmail.com
- AwardsBarb Goldman 303-666-4528
boelandjarb@hotmail.com
- ResultsCentral Office 720-890-7825
rmds@indra.com
- Championship ShowJane McBride 719-598-4496
mcbride@pcisys.net
- CommunicationsBeverly Swanson 303-584-9904
bswanson2003@qwest.net
- EditorKathleen Mayger 970-587-5546
kathleendonnelly20@hotmail.com
- Centaur ProductionBeverly Swanson 303-584-9904
bswanson2003@qwest.net
- Omnibus Production ...Burke Design - Nicole Bizzarro 303-473-0664
nicoleb@burkedes.com
- WebsiteMichael Petersen 719-573-0398
webmaster@rmds.org
- EducationLeslie Easter 303-646-5654
leslieheaster@hotmail.com
- Jr/Young RidersDeb Stromberg
rmds@indra.com
- YR Board RepLeigh Romano 303-444-9759
Lromano@qwest.net
- ScholarshipGail Burger 970-226-6815
silblufox@aol.com

- Membership, Scheduling/Insurance,
Regis Officials/Show StandardsCentral Office 720-890-7825

Chapter Presidents

- Boulder ValleyBarb Goldman 303-666-4528
boelandjarb@hotmail.com
- Colorado SpringsSimone Windeler 719-540-2000
- FoothillsTina Wright 720-297-5192
cowgrraug@hotmail.com
- Grand Valley (Grand Junction)Kelly Schlagel 970-242-5935
Sue Benjamin: benacres@peoplepc.com
- High PlainsTerri Wallace 303-695-8566
terri.wallace@worldnet.att.net
- Northern ColoradoJennifer Nisbet 970-221-5545
stephen_nisbet@msn.com
- PenroseSharon Ghilarducci 719-462-5760
quailridgedrsg@hotmail.com
- Tri-StateDarlene Vaughan 307-332-7261
popoagieranch@hotmail.com
- Western ColoradoJudith Family 970-923-8832
jfamily@rof.net

RMDS Central OfficeBeth Geier 720-890-7825
2942 Park Lake Drive Boulder, Colorado 80301 • *rmds@indra.com* / *www.rmds.org*
For Membership, Marketing & Dues, please contact Central Office

Centaur Newsletter

Address CorrectionsCentral Office 720-890-7825, *rmds@indra.com*
Editor Kathleen Mayger 970-587-5546, *kathleendonnelly20@hotmail.com*
Production ...Beverly Swanson, 303-584-9904, *bswanson2003@qwest.net*
USDF Region 5 Director ...Theresa L. Hunt, *huntery@mindspring.com*
USDF859-971-2277
USEF, Inc (formerly USA Equestrian)859-258-2472
RMDS is a USDF Group Member Organization and RMDS members are automatically USDF Group Members

THOUGHTS

from the President

It's June already, boy is the time ever flying by fast. Only 3 months until Championships ((all the people who make this show happen, volunteers, show management and exhibitors, are you ready?), 4 months until our wonderful Fall Symposium with Toine Hoefs and Kathy Connelly (look for all the signup info on later pages in this month's Centaur), 5 months until BOG (chapter presidents do you have your delegates?), and 6 months until USDF National convention & symposium to be held in Los Angeles this year (if you think you might attend let the RMDS office know) and then it's the end of 2005.

Last month Heather mentioned the upcoming review of the RMDS paid positions. Please it is so very important that the folks holding these positions know how their doing. We need all feedback to keep us ever present of representing our membership both positive and negative as this only makes us stronger. So again please the time to call or e-mail either Heather @ 719-573-0398, *slush@drwg.net* or me, Susan 970-227-9530 or *Susan10@juno.com*

Tune in June 6, at 4PM EDT on NBC for the World Cup Dressage final from Vegas.

These last couple of months I've traveled to several clinics and shows in our beautiful State of Colorado. You guys who make all these opportunities are the best. Thanks for all your hard work.

That's all for now, have a great month of June!

Susan Selby

The Latest Scoop From The Editor's Stall



Summer is finally here and I am looking forward my first show of the season. I feel fortunate to even have a horse to show this season, as last year my Holsteiner gelding Corbet went through stifle surgery. I am a strong believer that everything happens for a reason

and now that Corbet's stifle surgery is in the past, I can reflect on what it has taught me. I have learned patience in allowing Corbet to tell me how fast to push him, thus learning to read my horse better. I have also learned that Corbet has an incredible heart and will even work through pain to try to please me. I hope in the future I never put him in this position again.

Additionally I have discovered other ways to appreciate my horse. For several months Corbet's rehabilitation program kept him out of the arena. I was instructed to trail ride him only on ground that would not stress his stifle. Last summer my horse taught me the benefits of going out of the arena and exploring around on trail rides. I was amazed by how calm he was and how much he enjoyed this new adventure. His ears were always forward and his walk active and free. Over time we worked our way back to the arena and schooling

dressage, but I make sure I take him for trail rides at least twice a week. I have now added hill work into the trail rides as well as cavalletti work in the arena. I have found not only has the cross training benefited his strength, but that his attitude is ten times happier. I have a stronger bond with him than I did before this injury.

While I am looking forward to seeing all of you at shows this summer, remember to enjoy the sport for what it is—an improved partnership with our horses. Get out of the arena. You and more importantly your horse will benefit immensely. Here's to many enjoyable trail rides!

Best regards,

Kathleen

Horse Humor - Top 10 Reasons to Spook

10. Blowing Paper

"At any moment it could whip up into our faces, covering our noses. We could suffocate. And don't try to tell us you'd do CPR."

9. Barking Dogs

"What? You've never read Steven King's CUJO?"

8. Puddles of Water

"Quicksand."

7. Trash Cans

"They've been known to swallow horses and transport them into another dimension."

6. Babies and Lil Kids

"Long lost tribe of horse-eating pygmies."

5. Plaid Horse Blankets.

"Hey, when was the last time you wore plaid? It adds at least 100 lbs."

4. Ropes and Hoses on the Ground

"Dreaded North American trail snakes."

3. Ponies.

"Cute, clever, hardy. They want to take over the World."

2. Windy Days.

"Two words: impending tornado."

And the number one scary thing in the minds of horses?

1. Carts and Wagons

Look. You put a human on our backs, we can always buck them off. But hitching a horse to a wheeled object. It's just not right. No matter how fast the horse trots, the dang cart is still running after him. Oh, the Horror!!!

Andria Allen

BRINGING PEOPLE AND PROPERTIES TOGETHER

*Call me with all your real estate needs
- whether buying or selling*

It would be an honor to have the opportunity to work with you, your friends, family or neighbors. Call me now if you know of anyone who needs my services.



ONE OF A KIND

Completely remodeled and updated Cape Cod in S. Boulder. 4 BD, 2BA, finished basement w/ family room and study. New wood and slate floors, new windows, crown molding, granite tile countertops. Oversized lot with new privacy fence. MLS # 446156 Price \$468,000.



70 ACRE HORSE/HAY FARM

in Hudson, CO. Lovely 2002 home, multiple portasheds and paddocks, two large outbldgs: one with 10 stalls, the other used for hay & equipment storage. 9-10k hay bales/year from irrigated pasture. 100 x 200 outdoor arena. MLS # 422600 Price \$799,900.



NEW LISTING! HORSE LOVER'S DREAM!

Secluded 5 acres in Berthoud with 4-stall barn, pastures, arena. Contemporary house has 4 BD, 2 BA. New carpet, updated baths. Passive solar. Fantastic front and back range views. Borders irrigation ditch with huge trees. MLS # 446226 Price \$449,900.



BEAUTIFUL CUSTOM HOME

in NW Longmont. Great room with open floor plan, finished lower level, in-law apt or home office. Oversize lot with fantastic views with western exposure. MLS # 420502 Price \$649,900.



NEW LISTING! HORSE PROPERTY

What a location and opportunity! 4 irrigated acres in Niwot. Home features 5 BD, 3 BA, 2 fireplaces. Horse amenities include 3 stall barn with runs and cross fenced pastures abutting trail system, sand arena. MLS # 440545 Price \$875,000.



NEW LISTING Prime site for commercial development on this 3.8 acre parcel just east of Hwy 287 on the north side of Hwy 66. Near Walmart annexation. Applying for annexation to city of Longmont. MLS # 431247 Price \$1,500,000.

For more photos and information on these properties visit us online at



Andria Allen
REAL ESTATE

www.AndriaAllen.com • 303.810.8375 • Office: 303-652-8800

2005 USDF and RMDS Championship Column

From Heather Petersen and Veronica Holt

If you had fun or even heard about the fun at the World Cup this year, prepare to have just as much of a good time at the 2005 Great American/USDF Region V Championships and RMDS Championships. We have been working hard over the last year to help create a fantastic show! There will be many familiar features, but some fun news ones too! We will be featuring some of the championship classes in special settings, having some very unique prizes and offering some out-of-the-ordinary contests that will bring back memories of the past...

Championship class sponsors will be given the opportunity to join in our "Decorate the Porta-Potty" Contest. You will not get to take your potty home, but just think of the fun for those who use it. The Porta-potty voted the best will earn its sponsors a fabulous and zany prize. If we run out of porta-potties, we may turn to golf-carts... look out on those roads!

Friday evening will feature a catered competitor's party sponsored by Ariat and Merial – it'll feature great food, great music and some more wonderful prizes! Our FEI open classes are being sponsored by Harmony Sport Horses – Thank you Harmony!

Championship class sponsorships are going strong. If you would like to participate, call me as soon as possible (719-573-0398) as class choices are diminishing.

World Cup...cont. from cover

for the shopping, running into old friends and of course the black-jack tables in Vegas.

Rumor has it that Vegas put in a bid for the 2007 World Cup. If that's true I'll see you all there!



Debbie McDonald & Brentina



*Back by popular demand!!
2nd annual*

JAN EBELING DRESSAGE CLINIC



AUGUST 13TH -14TH ~ Hosted by ~ MIDDLE FORK SPORT HORSES

While at the 2003 Pan American Games in Santo Domingo, the Dominican Republic, Jan was the highest ranking US rider clinching the Gold medal for the USA team!

Accepting riders and auditors now! Almost filled!!!

Lesson and auditor fee INCLUDES full lunch both days and Saturday evening cocktails and dinner with Jan Ebeling!!

New this year!

YOUNG RIDERS RAFFLE!

**\$40.00 ENTRY fee qualifies you for a drawing for
TWO FULL LESSONS, ONE ON SATURDAY AND ONE SUNDAY WITH JAN EBELING;
TO BE DRAWN AUGUST 1ST.**

Send entries to:

Middle Fork Ranch / c/o YOUNG RIDERS RAFFLE / 1256 Riverside Drive / Lyons, CO. 80540

Please include phone # and/or email

*For fees and scheduling please contact:
MIKE SCHIKORA or COLIN BATE
Middle4k@aol.com or call 303-747-2626*

Committee Member Profile

BARB GOLDMAN-AWARDS

Without the hard work of Barb Goldman, the yearly RMDS Banquet would not happen. Spending countless volunteer hours, Goldman orders all ribbons and plaques for each banquet. She also spends the time tracking down the year end award trophies and making sure they are ready to give out again.

"Every year at championships I collect all the trophies," explains Goldman. "I then have a trophy polishing party and make sure all the trophies are in one piece. Beth Geier sends me the results from the end of show season and I load my three horse trailer with all the awards, take them to the awards banquet and set everything up."

According to Goldman, every year the awards banquet becomes a bigger event. "Last year we gave out about 400-500 plates, 50-80 plaques and several hundred ribbons. RMDS budgets around \$4,000-\$5,000 for the awards. It is amazing how much the awards program has grown."

Goldman has witnessed first hand the upside of the awards program as well as the downside. "I can't stress enough to RMDS members to verify their scores and paperwork. Over the years I have watched many

riders earn their scores only to find out they were incorrectly reported or they had not paid their membership. Once the results are finalized, they can not be changed, so make sure to verify everything," said Goldman.

Another part of Goldman's job is to take care of new trophies being donated to RMDS. "We love people to donate awards, but trophies must meet certain criteria. They have to be sturdy because of the amount they're shipped around," emphasized Goldman.

While Goldman has thoroughly enjoyed being the committee chair for RMDS awards, she has decided to put out the call for a new person to take over. "I would be happy to work with someone and teach them the ropes. I think someone would find this an enjoyable volunteer job."

If you are interested in taking over the RMDS Awards Committee Chair, please contact the RMDS Central Office at (720) 890-7825.



Do you want to experience
DRAMATIC IMPROVEMENT
in your teaching and riding?

SEAT SYMPOSIUM SCHEDULE - 2005

ECKART MEYERS & HANNES MÜLLER

July 30-31, Parker, CO

ECKART MEYERS

August 6-7, Mt. Airy, MD

EFFECTIVE METHODS TO
Follow the motion of your horse
Improve your feel

Improve your communications
Improve your balance and coordination

INFORMATION & ORDER FROM:

www.equestrianeducation.org

Ph: 406-626-1947

Email: equestrianedu2@aol.com

*Beautiful
Horse
Portraits*



*Handpainted by
Marjorie Hallmark
(303) 776-0101*

RMDS Jr/YR Report

Congratulations to Katryna Evans, 15 year old young rider, of Bailey, Colorado for acquiring her "Deutches Reitabzeichen Klasse II (Silber), Ä" (Otherwise known as the "German Performance Medals, which are the licenses to compete in Germany up to certain levels) this medal enables her to compete level M (Equivalent to third/fourth level US) in Germany. Katryna was recently training in Germany for 3 months during the winter at the premier sales barn "Stall Ramsbrock" located in Menslage, Germany. Towards the end of her 3 month working student program she attended the German Riding Academy in Vechta, Germany; where she passed with excellent marks in her full exam for her Silver Medal (Dressage, Jumping, and Theory). Katryna is very excited about spending the summer showing here in Colorado again with her third level horse "Roswell Wizard" and is currently very happily training with Laura

Ware at Swede Gulch Farm located near Evergreen, Colorado

Congratulations to Garion Evans, 15 year old young rider, of Bailey, Colorado for acquiring his Deutsches Reitabzeichen Klasse III (Grosse Bronze) this medal enables him to compete level L in Germany (Equivalent to first/second level in US). Garion has also recently attended the two week course at the German Riding Academy in Vechta, Germany. Garion passed his Big Bronze exam with very good marks and will be showing his horse, Ä"Camelot,Ä" second level this summer, here in Colorado. Garion is also doing very well in training with Laura Ware at Swede Gulch Farm located near Evergreen, Colorado.

Region 5 May Have Full Team for NAYRC

Dear Friends of Dressage,

For the first time in 3 years that Region 5 may have a full team going to the North American Young Rider Championship (NAYRC). Our region has nine Advanced Young Riders trying to make this year's team for the NAYRC that will take place in late July in Lexington, VA. The NAYRC is a Junior Olympic event held each year for riders at the Fourth and Prix St. Georges levels of Dressage. Riders 16-21 come from Canada, Mexico, Puerto Rico, The Caribbean Islands and the U.S.A. to compete for team & individual championships. NAYRC is the highest FEI (Federation Equestre Internationale-the international governing body for equestrian sport) rating outside of the Pan American Games or the Olympic Games in all of North, Central and South America.

All of these Young Riders have worked very hard with their horses to reach this level in their training and most of them finance all or part of their training and other horse expenses by working as a working student or holding down various jobs.

Participating in the NAYRC requires not only successfully competing in the qualifying shows, but also raising enough funds to transport themselves and their horses to Virginia. The cost for each horse and rider can be upwards of \$5,000.00 for transportation, lodging and other expenses. This is where you, a friend and enthusiast of the sport of Dressage, can help.

If you would like to make a cash donation to the team, simply write a check to: U.S.D.F. Region 5 Advanced Young Riders and mail to: Julie Barringer-

Richers, 8747 Quail Road, Longmont, CO 80503

The Young Riders will also be holding a Silent Auction during the Dressage at High Prairie Shows, June 3-5, 2005. We are in need of auction items such as tack, other "horsy" items, services (lessons, breeding, etc.), gift certificates, artwork, useful household items, etc. If you would like to donate something, please contact: Julie Barringer-Richers 720-341-5003 or Susan Gregg 970-243-5525 970-216-3131

*****ALL CASH AND OTHER DONATIONS ARE TAX-DEDUCTIBLE*****

A banner listing all sponsors of \$50 or more will be displayed at the Championships in VA, the Region 5 Championships in Sept. in Parker, CO, GVDS Championships in Sept. in Grand Junction, CO, and the UDS annual Show in Heber, UT in August. A THANK-YOU ADD will also be in the GMO's newsletters for the Region.

PLEASE PLAN TO ATTEND THE SILENT AUCTION DURING THE SHOW, JUNE 3RD, 4TH, & 5TH AND SHOW THESE TALENTED YOUNG RIDERS THAT YOU BELIEVE IN THEM! WHO KNOWS, THERE COULD VERY WELL BE A FUTURE OLYMPIAN AMONG THEM

Thank you so very much for your time and consideration,

The U.S.D.F. Region 5 Advanced Young Riders

KL Realty

Boulder's Independent Real Estate Broker



Longs Peak Views

Located on a quiet country road just minutes from town. 40 acres of rolling farmland is bordered by Conservation Easement and Open Space on two sides. Included are two Left Hand water taps and 20 shares of Swede Ditch irrigation water.

6880 St Vrain Dr, Longmont
Offered at \$795,000
MLS# 443194



Full Moon Farm

Stunning scenery, vast open space and an extensive trail network surround this beautiful farm on 26.1 acres - with an additional 35 acres of pasture. The 4 bedroom, 2 bath house has spectacular views. Wonderful place for your family's farm as well as a unique and lucrative equestrian business.

9143 Valmont Rd Boulder
Offered at \$2,250,000
MLS# 425547



Boulder County

Located far from the road this private, splendid 35 acre farm is in the heart of Boulder's best farmland! The 6900 sq ft home was created to be inviting, spacious and functional. Property includes a swimming pool, barn with tack room, fenced paddocks, productive irrigated pasture, and a 200' X 100' arena.

6900 St Vrain Dr., Longmont
Offered at \$1,625,000
MLS# 433578



Equestrian Estate

Large trees and year round running water grace this 117 acre property, bordered on three sides by private open space. Three County approved building sites have outstanding views and are situated far from the road.

8101 Table Mtn Ct, Longmont
Offered at \$2,450,000
MLS# 446586



Pristine Land

Build your dream home! One of a kind building site on 1.4 acres, which includes 1/9 ownership of 95 acres of open recreation / agriculture land with river frontage! Panoramic views of the Little Thompson River Valley, ideal for the equestrian or outdoor enthusiasts. Only 10 minutes from Lyons.

1115 Vision Way, Lyons
Offered at \$174,000
MLS# 430397



Classic Farmhouse

1920's farmhouse on 1/4 acre lot just outside of Hygiene. Tons of charm including original wide plank pine floors, terra cotta tile, woodburning stove and enclosed front porch. Peaceful setting with views of the lake.

6760 McCall Drive
Offered at \$248,000
MLS# 449282



Boulder Creek Farm

11.5 acres with views of the Continental Divide, water and rolling farmland. The 4 br 3 bath 1940's farmhouse has been tastefully updated. Outbuildings include 3 bay garage workshop, equipment shed, pump house and an office. Excellent value in southern Weld County! Eligible for recorded exemption (2nd lot)

1767 WCR 20.5, Longmont
Offered at \$1,150,000
MLS# 429287



Buildable Land

Open land to build your private retreat! Only minutes from Boulder and close to IBM. Each 12.5 acre parcel is zoned for one residence, and includes water rights. With beautiful mountain views and neighboring farmland this land is a great opportunity!

6463 & 6389 Monarch Rd., Longmont
\$550,000 & \$495,000
MLS# 420582 & MLS# 420583

Visit us online at
www.klrealty.net



Karen Libin
Owner/Broker

KL REALTY | 1531 BROADWAY BOULDER CO | 303.444.3177 | WWW.KLREALTY.NET

Watch the Fat!

by Gretchen Topel

How many barns have you been to where you see huge bottles of corn oil, or better yet, canola or vegetable oil, sitting inside the feed room or outside the horse's stall? I don't know about you, but I have seen more bottles of oils in the feed rooms than I care to ever see again! In fact, I cringe when I see a horse being fed oil, and here are the reasons why.

Horses do not have a gallbladder, the organ that helps assimilate fats; therefore they are obviously not designed to be heavy fat eaters. Horses are able to process a small amount of fat, but not much. When you think about it, in the wild, how often are horses exposed to fractionated oils (separated from their original seed source) such as flax, corn, canola, soybean oil and the like? NEVER! The small amount of fat they do consume is going to be in the form of the whole crop: the whole corn, the whole seed, the whole soybean, etc., which contains not only the fat but also the enzyme that helps breakdown the fat contained therein. The fat has not been fractionated; that is the key.

Horses that are fed fractionated oils, whether as a top dressing over their feed, or even if it has been added to their concentrate, are bound to develop some major health issues down the road. You see, because they do not have a gallbladder to properly process fractionated oils, the lacteal ducts in the intestinal tract become clogged. The lacteal ducts just so happened to also be the receptor sites for the fat soluble vitamins A, D, E, and K, therefore, the absorption of these vitamins is inhibited. Vitamins A, D, E, and K are essential to calcium assimilation, antioxidant function and blood clotting ability. I personally cannot think of any horse from pasture pet, to broodmare, to growing horse, to a horse that is in full training that would benefit from this. You get horses who bones are weak, who have depressed immune systems, and decreased chances to clot blood naturally after being cut or even foaling.

"But feeding oils makes my horse's coat look and feel so soft and shiny!" My thought is this: who cares what the coat looks like! How about the organs? How about the strength of the bones? How about the vitality of the immune system? That is what we should really be concerned about.

It's like observing a skinny super model. She's thin, and gorgeous, but then you find out she maintains her

thin figure by drinking coffee and smoking cigarettes, amongst other stimulants, ignoring that her organs and tissues are a mess or at least heading that way, but not caring because after all, she looks really pretty on the outside. She may temporarily appear beautiful on the outside, but what is her diet doing to her insides? Is she feeding her body (her organs, tissues, bones, etc.) or are the coffee and cigarettes breaking her down slowly over time?

Here's yet another point to consider. Almost all oils are high in Omega 6 making them prone to producing inflammatory prostaglandins thus contributing to both structural deficiency and future joint problems.

Some have also tried to supplement their horses with animal fat. Why in the world should we feed an herbivore animal fat? Rice bran has its own woes, but is also commonly preserved with oils or animal fats. Enough said.

Because there are some horses that do require a diet higher in fats and lower in carbohydrates, we must consider how to best meet their needs and benefit the WHOLE body. EPSM/PSSM (Equine Polysaccharide Storage Myopathy), Cushing's, insulin resistance, founder, and hypothyroid horses all require a diet higher in fat. To best supplement them with fats, here are some options:

1.) Whole extruded soybeans – These are full energy soybeans meaning the whole bean is intact: the protein, the fat, the enzymes, and all the vitamins, minerals, and amino acids are present.

2.) Black oil sunflower seeds

When you look at a label and the supplement or feed contains corn oil, mineral oil, soybean oil, etc., immediately red flags should raise in your mind. Remembering that horses do not have a gallbladder, you can look for ways to supplement non-fractionated fats into your horse's diet. In this way, you will be promoting the health of the whole body by feeding the whole crop.

Gretchen Topel is a graduate of Colorado State University with a B.S. in Equine Science. She can be reached via the Centaur with any nutrition questions.



Equine Acupuncture

by Dr. Turie Norman, DVM

Why and how would your horse benefit from acupuncture? This is an article that will introduce you to acupuncture in a friendly lighthearted way.

Let's take this case: a 12 year old Morgan mare suffered from a bout of strangles a month ago. She has recovered from the abscesses but she still is coughing occasionally, is lethargic and has clear nasal discharge, has labored breathing, has lost weight, and has swollen glands. The mare improves after 2 acupuncture treatments, her breathing was normal, the nasal discharge gone and she no longer coughed. WOW! No pharmaceuticals.

So what's up with this Chinese medicine and what else can it be used for?

First, allow me to introduce you to Traditional Chinese Medicine with a brief overview.. Let us start with some important vocabulary words.

Pericardium - is considered an organ. Its job is to protect the Heart.

Triple Heater - is an organ – it consists of the 3 body cavities (Upper – houses the Heart and Lungs. Middle – houses the Liver, spleen, Stomach, Gallbladder, and Kidney. Lower - houses the Bladder and the Large Intestine.) Triple Heater is associated with hormone balance and water metabolism.

Qi – life force energy

Yang – qualities of light, masculine, dry, hot, expansive, hollow.

Yin – qualities of dark, damp, female, cool interior, dense.

There are 12 meridians that I will mention along which Qi flows through the body. The meridians travel along a predictable path. There are points along the meridian that reach the surface of the skin that have specific effects when needled called acupuncture points. Each point can have from 1 to 3 functions. The meridians are paired Yin with Yang respectively:

Heart and Small Intestine

Liver with Gallbladder

Kidney with Bladder

Lung with Large Intestine

Spleen with Stomach

Pericardium with Triple Heater

When I examine an animal I do a Tongue and Pulse diagnosis. It gives me information about whether the problem is excess or deficient, hot or cold, dry, damp or windy and which organ system or meridian is involved. In the case of the Morgan mare her tongue is pale, Chinese medicine has taught us that means there is no longer any heat in the body, in her case in her respiratory tract (the active strangles infection is

gone.) Also, the nasal discharge is clear, again, a sign of cold (yellow discharge would be a heat sign.) The pulse is slow vs. rapid (rapid pulse is a heat sign, slow pulse is a cold sign.)

Each meridian has specific functions. I've summarized them as follows:

Lung meridian – is in charge of respiration and gathering Qi from the air. It opens into the nose. It manifests in the skin and body hair. It governs the emotion of grief or loss.

Spleen meridian - It is in charge of digestion. It governs muscles. It influences the immune system. It opens into the mouth. It rules the emotion of contemplation or over thinking.

Kidney – is in charge of water metabolism, reproduction and development. It rules bones and teeth. It governs the emotion of fear. It opens into the ears.

Liver – stores Blood, disperses Qi. It governs tendons and ligaments. It opens into the eyes. It governs the emotion of anger.

Heart – is in charge of Blood circulation and it governs all the other organs. It houses the mind. It manifests in the face. It opens into the tongue, and it rules the emotion of joy.

I chose acupuncture points along the Lung meridian for the Morgan mare. The Lung meridian is in charge of upper and lower respiratory health. I picked points that tonify the Lung Qi rather than sedate it because the mare has a deficient condition (because of the weak pulse, cold signs, and pale tongue.) Where as a month ago when she first got the active infection that was an excess condition (due to heat, pus, and inflammation.) Tonifying Lung Qi will help the Lung meridian better perform its job. I heat up the needles because, as I mentioned before, this is now a cold condition.

A disturbance of energy flow along the meridian can be likened to a tree falling across a stream. Water will build up above the jam and will decrease below the jam, just like the energy flow. Often lameness problems can be as simple as this and all that needs be done to remedy it is to reestablish the energy flow along that meridian.

The longer the meridian is out of balance the more likely it will affect another meridian(s). Then reversal of the problem becomes more complicated and takes more time. So acute problems can be reversed in a short amount of time and chronic problems reverse over a longer period of time.

For more information, contact Dr. Turie Norman, DVM, 303.554-7141.

TECHNICAL DELEGATES, JUDGES & CERTIFIED INSTRUCTORS

DRESSAGE JUDGES RATINGS & LEVELS QUALIFIED TO JUDGE

Status	Status	Levels	Status	Status	Levels
USDF "L"	Learner (not a judge)	Training-Second	USEF "S"	Senior	All Levels
USEF "I"	Recorded	Training-Second	FEI "I"	International	All Levels
USEF "R"	Registered	Training-Fourth	FEI "O"	Olympic	All Levels

JUDGES	FEI 'I'	USEF 'S'	USEF 'R'	USEF 'r'	USDF 'L' Graduate
RaeAnn Curtis* (970) 225-1408	Janet Brown (CO) (719) 633-0231	Debbie Riehl-Rodriguez (CO) (303) 642-7708	Janet "Dolly" Hannon (CO) (303) 467-3221	Amy Jablonovsky (970) 493-2833	Simone Ahern* 719-749-9274
Emmy Detlof (719) 495-4188	Janet Brown (CO) (719) 633-0231	Sandra Hotz (CO) (303) 817-2030	Kristi Wysocki (303) 648-9877	Suzanne Zimmer (303) 478-8325	Francie Brashear (303) 840-7626
Marti Foster* (303) 277-1132	Kristi Wysocki (303) 648-9877	Beth Geier 303-673-9840	Amy Jablonovsky (970) 493-2833	Suzanne Zimmer (303) 478-8325	Julie Burt 719-852-5269
Janet Goodrich-Spear 303-664-0152	Janet Brown (719) 633-0231	Janet Goodrich-Spear 303-664-0152	Kristi Wysocki (303) 648-9877	Suzanne Zimmer (303) 478-8325	Julie Burt 719-852-5269
Linda Ohlson Gross* 303-840-9818	Debbie Riehl-Rodriguez (303) 642-7708	Linda Ohlson Gross* 303-840-9818	Amy Jablonovsky (970) 493-2833	Suzanne Zimmer (303) 478-8325	Julie Burt 719-852-5269
Joyce Hardesty (AZ) (480) 513-6318	Kristi Wysocki (303) 648-9877	Joyce Hardesty (AZ) (480) 513-6318	Suzanne Zimmer (303) 478-8325	Suzanne Zimmer (303) 478-8325	Julie Burt 719-852-5269
Gwen Kaawalooa* (303) 646-4363	Technical Delegates RMSD	Gwen Kaawalooa* (303) 646-4363	Technical Delegates RMSD	Technical Delegates RMSD	Technical Delegates RMSD
Sandra Keeley (970) 468-5095	Eva-Marie Adolphi - UT (801) 254-3247	Sandra Keeley (970) 468-5095	Eva-Marie Adolphi - UT (801) 254-3247	Eva-Marie Adolphi - UT (801) 254-3247	Eva-Marie Adolphi - UT (801) 254-3247
Ann MacGuire* (307) 237-9148	Joan Clay (970) 490-1927	Ann MacGuire* (307) 237-9148	Joan Clay (970) 490-1927	Joan Clay (970) 490-1927	Joan Clay (970) 490-1927
Sarah Martin* (303) 652-1158	Jeannette Hillery (CO) (303) 494-7718	Sarah Martin* (303) 652-1158	Jeannette Hillery (CO) (303) 494-7718	Jeannette Hillery (CO) (303) 494-7718	Jeannette Hillery (CO) (303) 494-7718
Kathleen Mayger 970-310-8729	Jane McBride (719) 598-4496	Kathleen Mayger 970-310-8729	Jane McBride (719) 598-4496	Jane McBride (719) 598-4496	Jane McBride (719) 598-4496
Bridget Milnes (303) 660-4986	Susan Selby 970-227-9530	Bridget Milnes (303) 660-4986	Susan Selby 970-227-9530	Susan Selby 970-227-9530	Susan Selby 970-227-9530
Jim Moore* (303) 805-0554	M. Elaine Thomas (719) 495-1510	Jim Moore* (303) 805-0554	M. Elaine Thomas (719) 495-1510	M. Elaine Thomas (719) 495-1510	M. Elaine Thomas (719) 495-1510
	USDF Certified Instructors		USDF Certified Instructors		USDF Certified Instructors
	Training - 2nd		Training - 2nd		Training - 2nd
	Simone Ahern (719) 749-9274		Simone Ahern (719) 749-9274		Simone Ahern (719) 749-9274
	Jill Cantor Lee (970) 686-9163		Jill Cantor Lee (970) 686-9163		Jill Cantor Lee (970) 686-9163
	RaeAnn Curtis (970) 225-1408		RaeAnn Curtis (970) 225-1408		RaeAnn Curtis (970) 225-1408
	Janet "Dolly" Hannon (303) 279-4546		Janet "Dolly" Hannon (303) 279-4546		Janet "Dolly" Hannon (303) 279-4546
	USDF Certified Instructors		USDF Certified Instructors		USDF Certified Instructors
	Training - 4th		Training - 4th		Training - 4th
	Nancy Chesney (303) 681-2516		Nancy Chesney (303) 681-2516		Nancy Chesney (303) 681-2516
	Loma Fowler (303) 841-0417		Loma Fowler (303) 841-0417		Loma Fowler (303) 841-0417
	Sarah Martin (303) 652-1158		Sarah Martin (303) 652-1158		Sarah Martin (303) 652-1158
	Melinda Weatherford (970) 484-5218		Melinda Weatherford (970) 484-5218		Melinda Weatherford (970) 484-5218



Freedom Farms

"Make your dreams a reality."

- ❖ Focus on dressage with our trainer Maureen McGrady plus monthly clinics by Sue Halasz
- ❖ Full size indoor and outdoor arenas.
- ❖ Quality footing
- ❖ 40 wooded acres with trails and amazing views.
- ❖ Box stalls in heated barn.
- ❖ Runs & pastures with shelters.
- ❖ Daily turnout included with box stalls.
- ❖ 3x day feed. Blanketing
- ❖ Between Parker & Franktown

Come see why you and your horse will love our facility.

Call Pat Propp, owner, 303/868-7511 or Maureen McGrady 303/638-4176

Visit our web site for more details at: www.geocities.com/freedomfarms_co

NEW 2005 COUNTY SADDLES



COUNTY SADDLERY

New Models and Styles arriving in 2005!
JUMPING & DRESSAGE SADDLES

Call today to schedule a fitting and discover the comfort and quality a County saddle gives you AND your horse



Alice Kremers, MSA CSF
303-759-1771
FoxManRed@aol.com

THE SOUNDNESS SOLUTION

Chapter News

HOW TO PLACE AN AD OR ARTICLE IN THE CENTAUR

GRAND VALLEY CHAPTER AND SHOW NEWS

We are off to a great start this year! Our first schooling show in March was a success and we are busily planning for the recognized shows in May. We have a bit of news regarding the Grand Valley Dressage Spring Show II. Unfortunately, Hilda Gurney will not be able to judge the show. Paula Lacy (S) from California has agreed to be the judge for Show II. The charge for RV camping was listed incorrectly as well. The charge for RV camping will be \$15 per night instead of the \$10 per night listed in the prizelist.

We are very excited that we will be sponsoring the "View from B" educational program for the third year on Saturday during the Grand Valley Dressage Spring Show II. Betsy Berrey (S), the judge from Show I, will be offering commentary on the rides and you will be able to rent headphones to listen to her comments as the rides are happening.

We continue to have a great group of members that make it possible for the club to offer many events and shows. Thank you to all the volunteers! You are GREAT!



Notice: Proofs of photos from the Dressage at the Peak and Dressage at High Prairie shows will be available for viewing at www.equineeventphoto.com.

CLINICIANS COMING TO OUR REGION

see calendar for details

Paul Belasik	Leslie Morse
Janet Brown	Lars Peterson
Kathy Connelly	Steffen Peters
Jan Ebeling	Gerhard Politz
Toine Hoefs	Rolf Schmitzer
Debbie McDonald	

If you have a clinician coming to your barn, please list it on the RMDS calendar and we will include it on our clinician list!

2005-2006 SHOWS & EVENTS

JUNE 2005

- 3 Dressage at High Prairie #1-Parker, CO-USEF YR QUALIFIER**
Contact Glenda McElroy 818-841-3554 glenda@glenroys.com
- 4 Dressage at High Prairie #2-Parker, CO-USEF YR QUALIFIER**
Contact Glenda McElroy 818-841-3554 glenda@glenroys.com
- 5 Dressage at High Prairie #3-Parker, CO-USEF YR QUALIFIER**
Contact Glenda McElroy 818-841-3554 glenda@glenroys.com
- 4 Creekside Dressage Show #1 Huntley, MT-USEF**
Contact Barbara Ramlow 406-348-2280
- 5 Creekside Dressage Show #2 Huntley, MT-USEF**
Contact Barbara Ramlow 406-348-2280
- 11-12 Paul Belasik Clinic-Cottonwood Farms-Grand Junction**
Lynea Schultz-Ela 970-872-3961 or Debbie Hanley 970-248-9594
- 11-12 Millbrook Farms Dressage Show-Lehi, UT-USEF**
Contact Jan Lawrence 801-768-8739 millbrk@xmission.com
- 11-12 NCDA Rocky Mountain Classic-Cheyenne,WY-USEF**
Contact Don Randle 307-638-6737 DRandle380@aol.com
- 12-15 JR/YR Camp - Colorado Horse Park**
Beverly Swanson 303-584-9904 bswanson2003@qwest.net
- 18-19 Tri State Summer Dressage-Riverton, WY-USEF**
Contact Denise Denhardt 307-332-4722
- 18-19 Columbine Dressage Show #2-Littleton-USEF**
Contact: KC Parkins-Kyle 303-841-9953
- 24 Heber Valley Summer Dressage #1 -UTAH-USEF YR QUALIFIER**
Wendy Gray Bizzaro 435-655-9992 wendygraybizzaro@aol.com
- 25 Heber Valley Summer Dressage #2 -UTAH-USEF YR QUALIFIER -**
Wendy Gray Bizzaro 435-655-9992 wendygraybizzaro@aol.com
- 25-26 Autumn Hill Harvest Dressage Festival-Longmont-USEF YR QUALIFIER**
Contact Barb Goldman-303-666-4528 boelandjarb@hotmail.com
- 25 Cottonwood Dressage I - Bozeman, MT USEF**
Contact Wendy Cochran 406-582-8889
- 26 Cottonwood Dressage II - Bozeman, MT USEF**
Contact Wendy Cochran 406-582-8889
- 30-3 Lars Peterson Clinic-Phantom Hill Farm-Ft Collins**
Contact RaeAnn Curtis 970-225-1408 phfdressage@msn.com

JULY 2005

- 1 Dressage in the Plains #1-Peyton, CO-USEF**
Contact Camille Griffin 303-663-0041
- 2-3 Dressage in the Plains #2-Peyton, CO-USEF**
Contact Camille Griffin 303-663-0041
- 9 Dalwhinnie Dressage Show #3-Ridgway, CO-USEF**
Contact Carol Patzau 970-626-4253
- 9-10 USDF Instructor Teaching Workshop - Cindy Sydnor**
Training - 2nd Level
Sedalia-Mt Magic Sport Horses Contact Pam Geier 720-890-7825
- 10 Dalwhinnie Dressage Show #4-Ridgway, CO-USEF**
Contact Carol Patzau 970-626-4253
- 10 Autumn Hill Sunday Series #2-Longmont-RMDS**
Contact Barb Goldman-303-666-4528 boelandjarb@hotmail.com
- 12-13 Leslie Morse Clinic - Legacy Hill Farms**
Contact Patty Sponseller 303-660-5648

- 16 CSDA Schooling Show**
Contact Heather Petersen 719-573-0398 slush@drgw.net
- 17 RMDS/CSDA Show Series #3-Latigo Trails**
Contact Heather Petersen 719-573-0398 slush@drgw.net
- 16-17 Jackson Hole-Jackson, WY USEF-CANCELLED**
Contact Wendy Morgan 307-733-7541
- 22-24 Autumn Hill Dressage Festival-Longmont-USEF-BREED**
Barb Goldman-303-666-4528 boelandjarb@hotmail.com
- 22-23 Aspen Festival #1-Carbondale, CO-USEF**
Contact Barbara McElnea 970-963-3234
- 24 Aspen Festival #2-Carbondale, CO-USEF**
Contact Barbara McElnea 970-963-3234
- 23-24 Black Hills Dressage-Rapid City,SD USEF**
Laurel Creed-605-787-9814 unbridledhorse@rap.mldco.net
- 30 Pendragon Stud USDF Dressage #1-Larkspur USEF**
Contact Heather Petersen 719-573-0398, slush@drgw.net
- 31 Pendragon Stud USDF Dressage #2-Larkspur USEF**
Contact Heather Petersen 719-573-0398, slush@drgw.net

AUGUST 2005

- 5 Dressage in the Rockies #1-Parker, CO USEF**
Contact Glenda McElroy 818-841-3554 glenda@glenroys.com
- 6 Dressage in the Rockies #2-Parker, CO USEF**
Contact Glenda McElroy 818-841-3554 glenda@glenroys.com
- 7 Dressage in the Rockies #3-Parker, CO USEF**
Contact Glenda McElroy 818-841-3554 glenda@glenroys.com
- 6-7 USEF "r" Testing-Janet Brown & Lois Yukins CLOSED**
Contact USEF 859-258-2472 or RMDS Office 720-890-7825
- 6-7 Cheyenne Dressage & Hunt Club Show-Cheyenne,WY-USEF -** Contact Susan Rocha 307-635-3296
- 13-14 USDF Instructor Workshop 3rd-4th Level-Ft. Collins**
Rachel Saavedra atChatellen, Pam Geier 720-890-7825
- 14 Autumn Hill Sunday Series #3-Longmont-RMDS**
Barb Goldman-303-666-4528 boelandjarb@hotmail.com
- 20 Utah Dressage Society Show #1-Sandy, UT USEF**
Eva-Marie Adolphi 801-254-3247 adolphi@redrock.net
- 21 Utah Dressage Society Show #2-Sandy, UT USEF**
Eva-Marie Adolphi 801-254-3247 adolphi@redrock.net
- 20-21 High Plains Dressage Show-Littleton,CO-USEF**
Contact Angie Joyce 303-887-3720
- 25-28 Lars Peterson Clinic-Phantom Hill Farm-Ft Collins**
Contact RaeAnn Curtis 970-225-1408 phfdressage@msn.com
- 27 Aspen Ridge Schooling Show-Monument**
Contact Heather Petersen 719-573-0398, slush@drgw.net
- 28 Aspen Ridge Show-Monument-RMDS**
Contact Heather Petersen 719-573-0398, slush@drgw.net
- 28 ContiIDivide Morgan Horse Asso.—Loveland-USEF**
Contact Jane Donnelly 970-669-5775

SEPTEMBER 2005

- 3 Boulder Vly. Dressage Summer Show-Boulder-RMDS**
Contact Barb Goldman 303-666-4528
- 3 GVDS Open Show-Grand Junction-USEF**
Contact Candace Elderkin 970-216-1963
- 4 GVDS Western Slope Champs & Open Show-RMDS**
Contact Candace Elderkin 970-216-1963

2005-2006 SHOWS & EVENTS

- 10-11 Leslie Morse Clinic - Legacy Hill Farms**
Contact Patty Sponseller 303-660-5648
- 17-18 USDF Instructor Workshop Precertification - Debbie McDonald - 3rd/4th Level**
Canon Ridge, Contact Pam Geier 720-890-7825
- 21 RMDS Breed Championships & Open Breed Show-Parker, CO-USEF** -Contact Camille Griffin 303-663-0041
breedsec@twowhitefeet.com
- 22-25 RMDS Dressage Championships & Dressage Open Show - Parker, CO-USEF**
Contact Heather Petersen 719-573-0398, slush@drwg.net
- 22-25 Region V Championships -Parker, Colorado-USEF**
Contact Heather Petersen 719-573-0398, slush@drwg.net
- 30 - 2 USDF Instructor Workshop Final Testing 3rd/4th Level**
Contact Pam Geier 720-890-7825

OCTOBER 2005

- 15-16 Kathy Connelly & Toine Hoeff-**
Canon Ridge Farm
Watch the Centaur and website for details.
Contact RMDS Central Office 720-890-7825 rmds@indra.com
- 22-23 JR/YR Clinic-Debbie McDonald-Crooked Willow Farm**
Contact Susan Gregg 970-243-5525

NOVEMBER 2005

- 12 Board of Governors - High Plains Chapter host**

DECEMBER 2005

- 3-4 Paul Belasik Clinic-Cottonwood Farms-Grand Junction**
Contact Lynea Schultz-Ela 970-872-3961 or Debbie Hanley 970-248-9594

JANUARY 2006

- 28 "L" Graduates & Judges Continuing Ed - OPEN**
Contact: RMDS Central Office 720-890-7825

FEBRUARY 2006

- 11 TD Workshop & Competition Management - OPEN**
Contact: RMDS Central Office 720-890-7825

APRIL 2006

- 8-9 Steffen Peters & Janet Brown Symposium**
Contact Heather Petersen 719-573-0398, slush@drwg.net

KAREN PERKINS BENEFIT HORSE SHOW

Thanks to all the wonderful RMDS members who came out (or mailed in) in support of Karen Perkins at the recent Karen Perkins RMDS Benefit Show. The show had a good turnout of riders, volunteers and supports - there were many great rides and everyone was happy to have way to contribute. Our appreciation goes out to those who donated the great silent auction items and to those numerous members who made cash donations, and of course, to those who also rode. As I write this, it's two weeks after the show, and donations are still coming in!!! From this show and mailing, it looks like we're going to be able to help out Karen with over \$7500. Thank you RMDS - your support for your fellow members makes me so proud to be a part of this organization! -- Heather Petersen

Contributions can be also made by check made payable to Wells Fargo and mailed to Cindy Peacock at 11725 W. Belleview Ave. Littleton, CO. 80127. For more info, contact Cindy Peacock at 303-979-0921 (H), 303-359 8153 (C), or peahen10@aol.com.

Legacy Hill Farms is donating proceeds from Leslie Morse Clinics. Contact Patty Sponseller 303-660-5648 for more info.

ARE YOU DEDICATED TO DRESSAGE?

Learn, Ride & Win with Cañon Ridge Farms

We Invite You To Visit Our Brand New Facility



- 28 stall heated barn with daily turnout
- Customized care including high quality feeding program
- Personalized instruction with our top trainers
- Sand/rubber footing in our 110 x 225 indoor arena and our full size outdoor arena

**CAÑON RIDGE
F A R M S**

BOARDING, TRAINING, SALES

303-663-3243

Castle Rock

RMDS and Centaur Information

DRESSAGE TRAINERS/INSTRUCTORS GROW YOUR BUSINESS!

If you'd like your business posted on the new RMDS Webpage send information to Michael Petersen, 5575 Heatherbrook Ct, Colorado Springs, CO 80915, 719-573-0398 or email webmaster@rmds.org (make subject read "Trainer Info"). Include your: name, phone #, address, email address, barn location(s) where you train, if you travel/clinic, your experience/qualifications, what level you train through, what special awards earned (like USDF medals), if you have lesson horses available, and any other specialties.

Cost is only \$50 annually. The website currently averages 200 hits per month on the trainer page, and RMDS receives 25-30 emails a month requesting names of trainers/instructors in the RMDS region. Don't miss this opportunity to expand your client base and gain recognition.

Mail check to RMDS Central Office, 2942 Park Lake Drive, Boulder, CO 80301.

RMDS EXECUTIVE BOARD

All RMDS Executive Board meetings occur on the second Thursday of every odd numbered month. The steering committee meetings will be held on the second Monday of every even numbered month. The Board of Governors meeting is held on the second Saturday of November. Call the Central Office for exact dates.

ADULT AMATEUR

A copy of your USEF Adult Amateur Card must be filed with RMDS each year to update your record with RMDS and to qualify for RMDS A/A year end awards.

RMDS Central Office

Phone number: 720-890-7825
Address: RMDS Central Office
2942 Park Lake Drive, Boulder, CO 80301

Contact: Beth Geier, rmds@indra.com, www.rmds.org

Website Contact: Michael Peterson
5575 Heatherbrook Ct,
Colorado Springs, CO 80915
webmaster@rmds.org

NOTE: All competitors should do a score check with the Central Office, especially prior to Awards. Call the Central Office at 720-890-7825 or email rmds@indra.com

SHOW INFORMATION

ALWAYS CALL THE CONTACT, UNLESS YOU HAVE BEEN NOTIFIED ALREADY, AS DATES, TIMES AND PLACES MAY VARY.

CALENDAR SUBMISSIONS

Submissions of events for inclusion in the Centaur calendar need to be received no later than the 5th of the month prior to the month that the item is to run. Please be sure to spell all names (clinicians/judge, location, contact) and include a phone number where you can be reached with any questions. Send all calendar items and/or requiring RMDS sanctions to: Beth Geier, RMDS Central Office, (720) 890-7825

RMDS CHAPTER MEETING SCHEDULE:

Boulder Valley, 1st Monday – even months

Contact: Barb Goldman – 303-666-4528

Colorado Springs, 3rd Tuesday, Penrose Equestrian Center, Sirloin room, Contact Simone Windeler - 719-287-2040 or

check www.csdressage.org

Foothills, 2nd Tuesday – every month;

Table Mtn Ranch; Contact: Tina Wright 720-297-5192

Grand Valley, 1st Thursday – every month; roaming around

Contact: Kelly Schlagel – 970-242-5935

High Plains, TBA;

Contact: Terri Wallace – 303-695-8566

Northern Colorado, 1st Thursday – every month;

CSU Vet Teaching Hosp.; Jennifer Nisbet 970-221-5545

Penrose, 1st Wednesday – every month; Roaming around;

Contact: Sharon Ghilarducci – 719-462-5760

Tri State, TBA;

Contact: Darlene Vaughan – 307-332-726

Western Colorado;

Contact: Barbara McElnea – 970-963-3234

Website ads provide your event with high visibility on the RMDS homepage. Because of the implicit connection with RMDS by being on the homepage, we reserve the right to:

- 1) Refuse any ad
- 2) Edit the content of the ad
- 3) Limit the number of ads displayed at any one time

Your ad will run for one month from the date it first appears on the website. Unless the webmaster is notified in advance (webmaster@rmds.org), the ad will be removed from the website once the date for the event being advertised has passed. Please limit content of ads to 20 words. Email and website addresses will be displayed as links.

BECOME A CENTAUR COLUMNIST

Features: 1000-1500 words. Find a great story and take the time to write it up as a feature.

Clinic Review: 750-1000 words. Write up in detail what you learned from your favorite clinician. Include name, date, and location.

Junior Corner: 500-750 words. Hey kids! Tell the Centaur what is going on in your area, profile juniors or horses, write in about special awards won, or just anything in general with riders 21 and under.

Ask The Barn Princess, Trainer, or Judge: Back by popular demand from our readers. Have a burning question that you don't know who to ask? This is your chance! Send your questions to the Barn Princess, Trainer, or Judge via the editor's e-mail. Each question will be answered personally.

Letters to the Editor: Have any article ideas or just have a comment about the Centaur? Here is your opportunity to voice your opinion. Write a letter to the editor!

Chapter News: Attention all RMDS Chapters. Every month there is a 1/4 page just for your chapter news. There is no charge for this 1/4 page, so submit your material ASAP!

NEWSLETTER NOTES

- The Centaur newsletter is published monthly .
- To guarantee that ads and articles will be run in any given month, they must be received with full payment by the 10th of the month prior to month of publication! i.e. January 10 for February issue.
- If not received by that date, they will be placed in the following edition if not time-sensitive

IMPORTANT ADDRESSES

Articles: Please send all articles for editorial review to:
Kathleen Mayger, kathleendonnely20@hotmail.com
2304 Brianna Ct. Johnstown CO 80534(303) 587-5546

The Centaur appreciates articles submitted by the membership for publication. Please remember – all articles submitted are subject to editorial changes and/or corrections at the discretion of the editorial staff.

Advertisement Production and Mailing Specifications:

- DUE DATE IS 10TH OF THE MONTH PRIOR TO MONTH OF PUBLICATION i.e. December 10 for January issue
- No Ads will be accepted without full payment.

DISPLAY ADVERTISING

For information about corporate advertising and/or sponsorships, please contact Beverly Swanson at (303) 584-9904 or email at bswanson2003@qwest.net.

Artwork must be provided in electronic format only. The following are acceptable file formats:

- Collected Quark document (all fonts and images included)
- Press Ready PDF
- Adobe Illustrator with type converted to outlines
- Adobe Photoshop 300 dpi jpeg, eps or tiff file

No substitutes can be accepted. If your ad is submitted in a file format other than those listed above, you will be contacted regarding an additional separate charge for file conversion and/or redesign.

Please send a printed copy of your ad with your payment to represent your expectation of what the submitted electronic file should look like. These printed copies CANNOT be accepted as final art.

CLASSIFIED ADS

Classifieds may be submitted via e-mail to Beverly Swanson at bswanson2003@qwest.net. You may also type or clearly handwrite your classified and mail it to the address below. In all cases, a hard copy of your classified should accompany your payment. Please try to limit your ad to 50 words or less. Space constraints may require that we edit your ad to fit, or an additional charge per line may be requested.

PAYMENT AND DELIVERY

E-mail electronic ads to Beverly Swanson at
bswanson2003@qwest.net

Mail checks and hard copy to:

RMDS Central Office, attn: Beth Geier
2942 Park Lake Drive, Boulder, CO 80301

MEMBER AD RATES AND SIZE SPECIFICATIONS

Classifieds	\$12 per item for sale	
With picture (digital only)	\$22 per item for sale	
Full Page	\$125.00	7.5" x 9.5"
Inside Back Page	\$175.00	7.5" x 9.5"
Half Page	\$85.00	7.5" x 4.75"
Outside Back Page	\$100.00	7.5" x 4.75"
1/4 Page	\$50.00	3.625" x 4.625"
1/8 Page	\$25.00/issue	3.625" x 2.25"
	\$255.00/year	

ADVERTORIALS

Articles submitted that are considered "advertising" 1/4, 1/2, or full page formats are priced as above with photos included for an additional \$15/each. An editorial fee may be charged at a rate of \$25 per hour if required (by decision of editorial staff). 15% discount on all 1/4, 1/2 and full-page yearly advertising contracts.

Unsolicited manuscripts and photographs accompanied by return postage will be handled with care, but publisher, artist, and editor are not responsible for their safety or guaranteed return. Submitted articles herein are the opinion of the author and do not necessarily reflect the policies or position of the Rocky Mountain Dressage Society Executive Board or the Centaur Editor. RMDS defers copyright responsibility to submitting author.

RMDS 2005 MEMBERSHIP FORM

- Individual = \$50 Business = \$75 Lifetime = \$650
 Centaur newsletter only = \$35 (no other benefits)
 After one family member joins as an individual member, others in family may join at \$35 each.

Please include all information for person designated as representative.

All individual members receive the Centaur newsletter and the RMDS Omnibus.

RMDS is a group member organization of United States Dressage Federation and RMDS members are automatically USDF Group Members.

Indicate Local Chapter:

- Boulder Valley Northern Colorado (Fort Collins)
 High Plains (Parker, Littleton and Aurora) Colorado Springs
 Foothills (Golden, Evergreen) Western CO (Aspen, Carbondale)
 Penrose (Cañon City) Tri-State (Wyoming, adjacent states)
 Grand Valley (Grand Junction) Renewing member need new binder (\$6)

Name _____

Address _____ City _____

County _____ State/Zip _____

Phone (Home) () _____ (e-mail) _____

USDF No. _____ Occupation _____

Type of Membership

- (✓ one) Individual Business Family CENTAUR Only

Total Fees _____ Please remove my name from lists sold by RMDS

Date of Birth _____

Be sure to send a copy of your 2005 Adult Amateur Card from USEF along with this membership form!

RMDS is a USDF Group Member Organization and RMDS members are automatically USDF Group Members

2005 HORSE REGISTRATION FORM

- Horses must be registered with RMDS to be eligible for RMDS year-end awards and for horse-of-the year award.
- To be eligible for year end awards, both owner and rider must be members of RMDS and the horse must be registered with RMDS.
- The name on this horse registration must be the same used on horse show entry forms.
- \$35 for a lifetime registration of horse, \$10 change fee.

Horse Name _____ Sex _____

Breed (if known) _____

Breed No. (include copy of papers) _____

Name of Owner(s) (one owner must be an RMDS member)

Address of Owner _____

Owners Phone (Home) _____ (e-mail) _____

Name of Representative (if owner is a business)

Mail form and check payable to RMDS to:

RMDS Central Office,
2942 Park Lake Dr., Boulder, CO 80301 • 720-890-7825

Membership renewal is January 1 annually.

Any memberships received after Oct. will be issued for the following year.

Save the Wild Horses – A Personal Appeal

Carol Walker

Over the past year, I have been spending time with wild horses in their environment in Wyoming, Colorado and Montana. I have focused on one herd in particular, in Southwestern Wyoming, in an area called Adobe Town Horse Management Area by the BLM. These horses are not used to people – most of their human contact is from pickup trucks speeding by on their way to the many drill sites in the area. The horses are in bands of 3 – 7, generally with one stallion, mares, foals and yearlings.

There are about 7 bands that I have contact with almost every time I go out – they have become like friends over this past year. I have found that if I approach slowly, and sit down at a distance that isn't too close, most often their curiosity will entice them to come closer, get downwind, and check me out. By far

my favorite band has an older gray stallion decorated with many battle scars. He has a beautiful white mare, a reddish yearling filly, and a new foal, a colt, born in late May. On one occasion last summer, I spot them about 1/2 mile from the road, on the crest of a hill. I park my vehicle, and start walking slowly toward them. From a long way off the stallion spots me, and starts running toward me to investigate. He moves downwind of me at a trot, and stops about 20 feet away. He puts his head down, then licks and chews, and turns to head back to his band, as if to say "Oh, it's just you." I follow him up the hill to the rest of his band, and sit down about 25 feet away, which seems to be their comfort zone. It seems to be nap time for the foal, which lies down right in front of his mother's front legs. Then the yearling filly lies down in front of the stallion, whose eyes are closed. Then the mare lies down carefully on her side next to her foal. Last, the stallion lies down next to the filly. All four of them are lying down asleep in front of me. As I sat there quietly watching, with the ever present wind

cont. on pg 19



AMAZING SPORT HORSES FOR SALE



PROVIDING AMAZING HORSES FROM WEANLINGS TO BROODMARES. CALL US TODAY TO CHOOSE YOUR WINNER.

ph : 303.621.8512 fax : 303.621.8511 email : harmony_sporthorses@yahoo.com



Harmony's Roussell
2003 Premium Oldenburg Colt. By Hilltop Rousseau out of a Alla' Czar mare. Perfect Amateur horse prospect. Equitation/Jumpers/Eventing.

Harmony's Primavera
2000 Premium Holsteiner Mare. By Cantour out of a Leonardo I mare. Dressage/Jumpers/Eventing.



Harmony's Blixt
2003 Hanoverian Gelding. By Baroncelli out of a A Jungle Prince mare. Exceptional dressage prospect.

Wild Horses...cont.

blowing, the horses sleeping, and the deep stillness in the sagebrush and sky with no one else around for miles, I know that this is why I am here with the horses.

Last week I found out from a BLM employee in Rawlins that they plan to round up over 400 adult horses from this herd management area this summer. There are approximately 1000 horses in the area. I was shocked to hear this, knowing that placing 400 horses from this area, with all the other round ups scheduled this summer is going to be a near impossible task.

You may have heard that on November 30, 2004, Senator Conrad Burns added rider 142 to the Federal budget, and this rider takes away Federal Protection for wild horses and burros which was granted by the 1971 Wild Free-Roaming Horse and Burro Act. All horses over 10 years old and those who have remained unadopted after 3 attempts, are subject to sale, and this sale may be to slaughterhouses. The BLM is required to continue to sell horses until "appropriate management levels" have been reached in all of the



herd management areas. There are currently 8,400 horses held in long term holding facilities that must be sold under this new bill, and are at risk of being sold for slaughter. The BLM plans to remove another 9800 horses from their ranges all over the country by the fall of 2005.

Currently, H.R. 297 is in the House Committee on Resources. In the Senate, there is S. 576. These bills will restore the prohibition on the commercial sale and slaughter of wild horses and burros. Colorado Representative Mark Udall is on the House Committee on Human Resources, and if you would like to help support the passage of H.R. 297, you can write him at the House Committee on Resources, 1324 Longworth House Office Building, Washington, D.C. 20515, and request that he support the bill and bring it to public hearing.

More information on the history and background of the issues can be found at www.wildhorsepreservation.com, as well as an online petition to save the wild horses, and sample letters you can write to your Congressmen.

*Providing Expertise in Performance
Horse Medicine and Breeding Management*

KERRI A. BELSITO, DVM, MBA

Equine Performance Specialists of the Rockies



Areas of Interest

- Lameness diagnosis & rehabilitation
- Performance Dentistry
- Acupuncture

970-215-6856

156 Welch Ave., Berthoud, Colorado, 80513

VETERINARY MANAGEMENT SOLUTIONS, INC.



Richard Wheeler, DVM
Diplomate ACT
Board Certified, Reproduction
2200 North Taft Hill, Fort Collins, CO 80524

PHONE (970) 484-4466 • MOBILE (970) 227-2320



The Tack Room
Established in 1992

Offering tack & riding apparel for
Dressage, Hunter, Jumper,
Eventing & Endurance.
Introducing the MasSimo, De-
signed to fit the wider backed
horses. Size 22 to 42 tree sizes

We Carry a Wide Selection of saddles:
Come see our newest Dressage Saddles from Germany.
The MasSimo, for the best fit for Horse and Rider. We Are Experienced to help you with your saddle fitting needs, with expert advice from training of the German/Classic School of Thought.
Call us on our toll-free: 1-866-745-6135

Come Visit us at:
1319 South 3rd Street, Laramie, Wyoming 82070
www.wyotackroom.com e-mail: sales@wyotackroom.com



USDF CERTIFIED INSTRUCTOR WORKSHOPS

The response has been great for the Training – Second Level Workshops with all 8 slots filled for the Participating Instructors. There is space still available for participating auditor, and an unlimited amount of space available for auditors. Please pre register!!

For the 3rd-4th level workshops, the response has not been as overwhelming. We still have a few slots available for the participating instructors. The slots for participating auditor are filled.

If you still wish to attend, please do so by signing up at the Central Office now. There can be unlimited auditors at \$30 per day. A great deal with a chance to greatly enhance your education!

	Beginner (Training-2nd)	Advanced (3rd-4th)
Teaching	July 9-10-Cindy Sydnor Roberts Equestrian Ranch 9609 Roxborough Park Rd Littleton, CO. 80125 Ph. 303-933-6655 For accurate directions call Megan at the barn Nancy Chesney PI=1 available PA=3 available	Aug 13-14-Rachel Saavedra Jill Cantor Lee PI=1 available PA=3 available
Pre Cert	February 4-5, 2006 Lilo Fore Canon Ridge-Debbie Cranston PI=6 available PA=none	Sept 17-18-Debbie McDonald PI=3 available PA=none

Final Testing April 2006 TRAINING LEVEL – SECOND LEVEL & THIRD AND FOURTH LEVEL APPLY DIRECTLY WITH USDF

There will be 8 participating instructors, 4 participating auditors who will be able to ask questions, but will not actually do any teaching, riding etc, and there will be auditors (unlimited).

Participating instructors	\$350 per session (any one may participate)
Participating auditors	\$100 per day
Silent auditors	\$30 per day (any one may audit!)
Pre-certification session	\$400 (no auditors)

For more details, call Pam or Beth Geier at 303-673-9840 or at 720-890-7825.

Reservations will be necessary. Please be clear as to which level you are attending and which dates. Please make your reservation today by sending your check. Remember, it is first come first serve. RMDS Central Office-2942 Park Lake Drive-Boulder, CO 80301 720-890-7825



USDF Region Five Report

by Theresa Hunt, Region 5 Director

The USDF Capital Campaign to build the National Education Center at the Kentucky Horse Park is well underway---\$2 million in pledges with a goal of \$5 million. The Center will be the permanent home of USDF. "Home ownership" makes much more sense than renting year after year and will save funds that can be used for more education. Our home will be in the neighborhood with other important equestrian organizations, next door to the USEF. We will have a Hall of Fame to honor those who have contributed to the growth of our sport and will showcase the history of dressage in the United States. Over a million horse enthusiasts visit Kentucky Horse Park annually and will have the opportunity to visit the center. Of the Capital Campaign's proceeds, \$500,000 is earmarked for the principal of the USDF National Education Endowment Fund.

At this time there is a \$500,000 Challenge Pledge that we need to match this year. We are off to a great beginning, led by a \$75,000 "GMO Builder" pledge made by the California Dressage Society, a \$5,000 "GMO Benefactor" pledge made by the Connecticut Dressage Association, and an \$8,000 "GMO Champion" pledge made by the Houston Dressage Society. Many other GMOs have made pledges to the USDF Campaign, including Indiana Dressage Society, Alaska Dressage Association, Kansas Dressage &

Eventing Association, Crossroads Dressage Society, Paso del Norte Dressage Society, All Dressage Association, Northern Ohio Dressage Association, Columbia Dressage Association, Crossroads Dressage Association, and Good Horsemen Foundation. Pledges can be made over a 5 year period and Letters of Intent are non-binding if financial circumstances change. For updated campaign information go to www.usdf.org.

Now is the time for our region to meet the challenge! At the Regional Championships we are planning to have a silent auction to raise money for the campaign. We need a Regional Capital Campaign Coordinator (or one for the northern part and one for the southern part of our region), if anyone is interested please contact me, hunterry@mindspring.com or 480-634-7588.

Happy Riding!

Theresa Hunt

Region 5 Director

BETSY STEINER TO CONDUCT USDF/REGION 5 ADULT CLINIC

Betsy Steiner will be the featured clinician at the 2005 USDF Region 5 Adult Clinic scheduled for September 10-11, 2005, in Santa Fe, New Mexico. This clinic is generously hosted by Pinon Farm and organized by Jane Bagwell.

A USDF Gold, Silver and Bronze Medalist, Betsy Steiner has represented the U.S. in major competitions around the world, including the FEI World Equestrian Games in Stockholm. Currently, Betsy is showing several horses at various levels, from Training through FEI, coaching top riders at competitions and conducting clinics throughout the U.S. She has trained with Dr. Reiner Klimke, Egon von Neindorff, Uwe Steiner, Herbert Rehbein, Klaus Balkenhol and Guenter Seidel. An advocate for equestrian fitness throughout her career, Betsy has developed Equilates, a sport specific equestrian workout program designed to meet the unique needs of the rider, www.equilates.com, and is the author of *A Gymnastic Riding System using Mind, Body & Spirit* (Trafalgar Square, 2003), a revolutionary

new book which promotes the mental, physical and spiritual training of both the horse and rider. Together with her daughter Jessie, Betsy owns and operates Betsy Steiner Dressage (www.betsysteiner.com), based in Florida and New Jersey.

Rider applications are being accepted by USDF through August 1, 2005. Applicants must be current USDF participating, group, or intercollegiate/inter-scholastic members.

Current USDF members who pre-register to audit by September 2, 2005, will receive a pre-registration discount off the walk-in/non-member auditing rates.

For further information, visit www.usdf.org/adult-clinics.asp, or contact USDF at (859) 271-7877 or adultclinics@usdf.org.

RMDS SPORTHORSE AND DRESSAGE CLINIC

With Toine Hoefs and Kathy Connelly Oct 14,15,16 2005

To be held at Deb Cranston's Canon Ridge Ranch, Castle Rock, Co

This clinic contains something for everyone! Do you have a young prospect [weanling to 2 year old] you would like to get input on?

Or a young horse started under saddle [3-5] that you want to be sure you are starting correctly?

Or a more mature horse [6 and up] that you are interested in getting help from two world class Dressage trainers for?

Are you willing to ride in front of a large audience and candidly discuss your horses' conformation issues that are incorporated into your training method?

THEN THIS CLINIC IS PERFECT FOR YOU!!!

On the other hand...do you not currently have a horse to present, but you wonder "What are ways that you can strengthen a horse with a long back vs. a short backed horse? "

"When a horse has a very short poll and blocky throatlatch, how can 'on the bit' be comfortable?"

"How can you look at a weanling and predict what their future career can be?"

THEN THIS CLINIC IS FOR YOU, TOO!!!

Toine Hoefs is a KWPN Breed judge in Holland. He has bred and trained some of the top stallions in that country. Kathy Connelly is a well-known Grand Prix trainer here in the States. The two of them are being brought in to present a clinic on Conformation and Development of the Dressage Horse from Weanling to Grand Prix. On Friday Oct 14 Toine will look at young sporthorse prospects and discuss with the audience what you are looking for in Dressage and Jumping prospects. He will review with the audience what the Dutch Stallion Judges are taught to examine, and bring his lifetime of experience judging and selecting young stallion prospects to share with the participants. In the afternoon he will look at 3-5 year olds in hand and under saddle, and discuss their conformation and how it will affect their training plan for the weekend.

On Saturday Toine and Kathy will look at the mature horse group, and discuss with the participants what conformation aspects are manifested in the horses' performance and start working on exercises that affect those issues. Saturday afternoon the young horses will be worked again under saddle, with continuing direction on specific exercises to balance and develop issues related to the conformation of the young horse.

Saturday evening Toine and Kathy will be available for discussion and questions after an appetizer buffet for all auditors and participants.

Sunday will be the conclusion of work for the mature horses, presented mainly by Kathy and incorporating any long line or in hand work that may also enhance the development of these horses.

Interested in attending, or bringing a horse to present? Contact Beth Geier at the RMDS Central Office at RMDS@indra.com or call 720-890-7825 during office hours.

Or, fill out and mail the application form in the Centaur, or on the web at RMDS.ORG

**APPLICATION TO RIDE IN
TOINE HOEFS/ KATHY CONNELLY CLINIC
OCT 14,15,16 at CANON RIDGE, CASTLE ROCK, CO**

RIDER/HANDLER/OWNER INFORMATION

Name _____ phone _____ email _____

Address _____

HORSE INFORMATION

Name _____ Breed _____ Age _____

Sire _____ Dam _____ Intended use _____

Show in hand only _____ Show in hand and under saddle [3 yrs and up] _____

Have you shown a horse on the triangle in hand before? _____

If a foal or weanling, will the dam be present? _____

FOR RIDING HORSES 3 and UP:

Has your horse shown before and if so what level [including materiale classes?] _____

What level would you like to demo? _____

What conformation aspects do you feel your horse presents that make him/her interesting for this clinic? [Perfection is o.k., too!] _____

Is your horse comfortable working in long lines? _____

Please submit a short video by August 20 that shows conformation of your horse from front, both sides and rear, walking and trotting on a more or less straight line from the camera and if applying under saddle please include a test ridden at the highest # at the level you wish to demo. [i.e. Training 4, 1st 4, materiale just walk, trot, canter, etc.]

WE HOPE TO PRESENT A HORSE AT EVERY LEVEL. THIS IS A CLINIC FOR EVERYONE- IF YOU CANNOT RIDE, PLEASE PLAN TO AUDIT. TOINE AND KATHY HAVE GIVEN RMDS A BREAK SO EVERYONE CAN AFFORD TO ATTEND OR PARTICIPATE. YOUR HORSE CAN BE ANY BREED OR NO BREED AND YOU CAN STILL APPLY!!!!

(Schedule on back of this form)

**SCHEDULE FOR TOINE HOEFS/KATHY CONNELLY CLINIC
To be held at Deb Cranston's Canon Ridge Ranch, Castle Rock, Co**

FRIDAY OCT 14 - Toine Hoefs

8:30 AM Introductions

8:40 Toine will address the KWPN Conformation sheets used in the stallion and KWPN criteria. He will review conformation issues and common themes.

9 AM- 12 PM Horses from weanlings to 2 yr olds presented to audience and discussed.

12- 1:30 LUNCH

1:30 – 5:00 Mature Horses presented in hand and 3 year old brought back under saddle

SAT Oct 15 - Toine Hoefs and Kathy Connelly

8:30- 12:30 Horses presented from Training through 3rd level

1:30-5:30 Horses presented from 4th level through Grand Prix

SUN Oct 16 - Kathy Connelly

8:30-12:00 Training through 3rd

1-4pm 4th- Grand Prix

COST OF CLINIC

Horses in hand only [weanling -2 year old] - \$40

Horses under saddle [3 and up] - \$170 for all three days

(If space available, it will be \$140 under saddle - weekend only)

Prepaid Audit Fees: (Postmarked prior to October 1)

1 day - \$30

2days - \$50

3 days - \$70

All fees will be \$10 more at the door.

Send application to:

Beth Geier RMDS Central Office 2942 Park Lake Drive Boulder, Co 80301

AUDITOR ONLY:

Name _____ phone _____ email _____

Address _____

of days _____

**PLEASE MAKE CHECKS OUT TO RMDS AND MAIL TO CENTRAL OFFICE
THANKS TO DEB CRANSTON FOR DONATING HER GREAT FARM!**

TRAINERS, TACK, SERVICES



FOXCREEK
Mobile Equine Outfitters
(303) 413-0179
 1750 30th Street, Ste. 86., Boulder, CO 80301
 foxcreekmeo.com



HAPPY HORSE
TACK & SADDLE SHOP

NOW SHOP ONLINE!!!
www.happyhorsetack.com

113 Peterson Street Ft. Collins, Colorado

-Featuring
Amerigo Saddles
Custom Cavallo Boots
Tack & Blanket Repairs
Frequent Buyer Programs
Quantity Discounts for stable products and awards!

970.484.4199

GRANT & SHARON SCHNEIDMAN
NICOLE GLUSENKAMP, BEREITER

WESTMANTON STABLES LLC

DRESSAGE
 AT
HIGH PRAIRIE FARMS EQUESTRIAN CENTER
 7522 SOUTH PINERY DRIVE
 PARKER COLORADO 80134
 TEL & FAX: 303.841.5280
 E-MAIL: GSSCHNEIDMAN@AOL.COM



Southwest Sport Horse Supply

Kristina K. Lee
 505-352-3789 (Phone/fax) • 505-980-3005 (Cell)
 email: KLee4@aol.com



Horse Insurance Specialist
Call and speak with someone who understands your unique equine insurance needs.

Tami George
(602) 509-7294
(800) 231-0670
www.horseinsurance.com



MARKEL INSURANCE COMPANY
The Insurance Company with Horse Sense®



Spirit Horse Saddlery

Michelle Albertus
www.spirithorsesaddlery.com

241 East Kiowa Avenue
 Po Box 814
 Elizabeth, CO 80107

303.646.1049
 Cell 303.910.0094
 Fax 303.646.3976
michelle@spirithorsesaddlery.com

Raian Kaiser, certified Instructor



Now offers the unique and gentle bodywork of The Equine Touch for your horse, and Vibromuscular Harmonization for you.

Part of a comprehensive training program with a focus on improving your seat and your horse's gaits.

(970) 203-0725 equinetouchinfo@yahoo.com



Graphic Design
Newsletters
Photography
Editorial

PUBLISHING & DESIGN

BEVERLY SWANSON
 5240 HIGHLINE PLACE
 DENVER, CO 80222
 303.584.9904
BSWANSON2003@QWEST.NET

CLASSIFIEDS

To place an ad: please see instructions under RMDS Info on page 17

HORSES

For Sale: Warmblood cross, 2 yr. old gelding, really big step, kind with good ground manners. Dam was Dutch Warmblood and sire was Trakhener/Shire cross. Noble has three good gaits and is a clean slate for anyone who wants a tremendous dressage prospect. Brenda Kenney 303-881-2055

Hunter turned dressage Extraordinaire! Elegant dark bay 11 yr, 16+H, TB mare. Easy to ride; soft, sensitive, and simple. Super flying changes, leg yields, haunches in, etc. She does it all! Great on trails too. Don't let this rare find get away. Affordably priced at 15K nego. Contact Nicole 303-915-5088, Parker, CO.

Stunning German Approved Oldenburg broodmare. 10 yrs, 17h. Injury forces retirement. Straight with big impulsion, big and gorgeous shoulder. Trained to 3rd, but now only for trails. Passed on all good traits to colt. Gold German bloodlines, sire Ex Llbri, dam from Inschaallah line. Just bred to imported from Germany a Sandro Hit 17h app.Hann. son. Ser Gioveto - see him on Hann.org web. Asking \$15,000. Tisha Green 801-541-9017

8 yo 17h 1/2 Belgian 1/2 TB light bay, big-bodied gelding. 6 yrs professional hunter/jumper training. 2003 CHJA low jumper champ (3'-3'3"). Excellent flat work. Wants to be a dressage horse. Schooling 2nd-3rd level lateral work. Flying changes. Responsive and easy to ride. \$18,000. Lindey Weatherford 970-484-5218

SADDLEBRED STALLION For Sale: Reg. #82440 ASHA, 1984, Dark Liver Chestnut, 16 hands, good bone, straight legs, good feet, short back. Old bloodlines, Grandson of Wing Commander, On The Go, with Denmark influence top and bottom. Passes his size, intelligence, willing attitude, good work ethics on to his get. Offered for sale to good home \$10,000. Registered horses for sale all ages, prices start at \$1,500. Will stand until sold. \$500.00 live cover. (307) 857-0012 edgewood@wyoming.com



For sale: Madame Director, registered American Saddlebred filly, (photo is Maddy as a yearling) currently a 2 year old, classy, with good movements. Halter broke, good with feet and shots. Friendly, sweet, easy to catch, trusting and very trainable. Out of 16 hand sire and 15.1 hand Dam, is already as tall as Dam. \$2,500.00 contact thru email edgewood@wyoming.com or call in evenings (307) 857 - 0012. Other Saddlebred horses for sale, prices start at \$1500.00.



Discover Welsh Cobs! Loyal and loving, intelligent and confident, excellent gaits for Dressage. Stagecoach Cobs has a selection of exceptional youngstock at affordable prices, and imported stallion at stud. Barb 303-646-3960, stagecoachcobs@myawai.com, www.stagecoachwelshcob.com

Beautiful 17h Canadian Sporthorse, reg. Performance Horse. 5 yo, black gelding, 1/2 TBD/1/4 Perch/1/4 QH. Beautiful cross. Tall, with good bone. Well under saddle with 2 years of professional training, mostly trail, packing and beginning dressage. Trailers easily, has no vices. Excellent ground manners. Very sweet and willing. Free jumps in arena. Needs gentle rider to further training, improve his confidence. Potential for dressage or eventing. No injuries, always sound. Unable to ride him to his potential. \$8700. (970)870-3262, or marilynccauley@earthlink.net. Photos, DVD available.

Oldenburg mare, 3 yr old. bay with white markings. Pik L sire. 7 movement/conformation at inspection. should mature at 16-16.2 hands. 5000./offer paradoxranchhanoverians.com Sedalia (303) 663-3986. (720) 339-1770.

Hanoverian gelding for lease/offer. grey 16.2 shown through 4th level, big movement, 18 yr old. sound, fit, ridden daily. (303) 663-3986. (720) 339- 1770.

Striking 17.1 hand, 7 year old Oldenburg gelding. Light bay with two diagonal socks & a blaze. Good breeding & correct conformation. 3 very good gaits, uncomplicated to ride

yet sensitive and sensible. In your pocket personality, very smart and willing. Ready to show training/first level. You will be noticed and win with this horse! Lot's of ability to move up the levels. \$22,000. Contact Jennifer Kirch @ (303) 841-0797.

Wonderful, expressive Gray registered Trakehner yearling. Just gelded, ready for his new home. Handled daily and very willing to please,.. he will probably reach 16'3".. Sire is Happy Hour.. price is negotiable,.. I have run out of room and time. \$6000.00 Pam Bjorlo 970-377-1336

1997 OLDENBERG MARE 16.1 "Trinity" By Elite stallion, Fuerst Goddard, international grand prix jumper. Dressage Level I, training level II. Four years professional training. Beautiful movement, balance & very athletic. Awarded Premium status at her inspection (ISR/OLD). Willing temperament. Trinity has been started over fences and shows strong interest. \$9,500. Contact Laura Eversole (970) 224-9525 H.

Edan - 6 yr old Bay Oldenburg, standing 16.2 hands. This wonderful mare is already showing First Level Dressage and is schooling second and third level. She has been schooled cross country over jumps up to three feet, but could easily go higher. She has also been worked over 3'6" fences in the arena. A very solid practical mare with no vices. Her sire is a winning Eventer in CA and her dam is an eventer in TX. Her full brother is only 8 and will show in Dressage at the PSG level this summer. She has the bloodlines to do great things in Eventing or Dressage. All offers considered, asking \$25,000. Call 303.437.4353

Legacy Hill Farms in beautiful Castle Rock, Colorado always has an incredible selection of dressage horses imported directly from Europe. We have many phenomenal horses to choose from which are always personally handpicked with an emphasis given to correctness, temperament, beauty and of course, soundness. Visit us online and see our "Sales" pages for a list of current horses for sale and don't miss the "Success Stories" page. It's dedicated to our past clients and their new horses. WE IMPORT CHAMPIONS!! www.legacyhillfarms.com 303-663-9494

TACK/EQUIPMENT/PROPERTY

FOR SALE: Black Kieffer Lech dressage saddle, 18", Med Wide tree, good condition. Reflocked in January. No fittings. \$825.00 I'm in Cheyenne, but will arrange for you to try it in Colorado. \$800. Call Harline, 307-432-9331 or halfpass1@earthlink.net.

Passier Dressage Saddle: 16 1/2" seat, extra wide tree. Good condition, reflocked in '99, seldom used since. \$200 obo. Debi Jones 303.646.9215

Dressage Saddle for Sale, 17 seat 32 tree Prestige 2000D, two years new only used on one horse, excellent condition - \$2,000.00 obo 303-663-6717

Niedersuss Symphony dressage saddle. Excellent condition, 17 1/2" seat, medium tree. Purchased new, no longer fits my horse. \$1,100 includes girth & leathers. 303-776-6798

2002 3H Slant Gooseneck Sundowner Trailer; Great Condition, Low mileage, Drop down windows with screens, Extended tack room, 7'6" extra tall, many extras; \$15,750. Call Debbie at 303-378-2322.

WANTED

Wanted, dressage coat, size 10 or 12. Black or blue 303-516-1510

Wanted: 17 or 17 1/2 Wintec Isabelle synthetic w/o CAIR panels. 307-455-2260 or mburdick@wyoming.com

BARN MANAGER POSITION WANTED: I'd love to meet you and your horses! Small or large facility. Professional, self-motivated person looking for long-term situation. 13 years experience, very organized, trustworthy, great people skills and client relations. Extensive veterinary experience, great attention to detail. Non-smoker. Great references. 720-290-4141, please leave message.

Andalusian and Lusitano Horse Show

Douglas County Fairgrounds
Castle Rock

July 16, 1 pm -9 pm
July 17, 9 am -5 pm

*Musical Freestyle Exhibitions
Horse Sales • Heritage Costumes*

www.RMIHC.org

Amy Star 303-249-0546 • Kris Garrett 303-841-2875

Rocky Mountain Iberian Horse Club

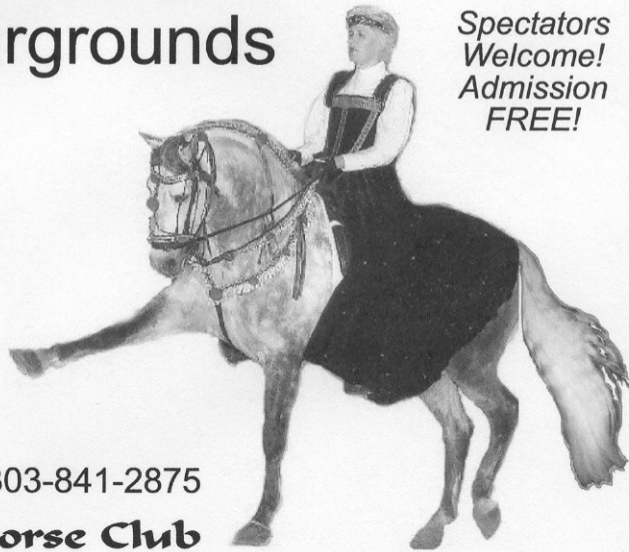

*Spectators
Welcome!
Admission
FREE!*



ÉTOILE
International Equestrian Academy
Rhede, Germany

***German System of Education
Courses in English
All Levels***



**Trainers
Stephan Kiesewetter
Christiane Borchert**

www.etoile-iea.com

Email: TtanyaNB@aol.com Ph: 406-626-1947



**Continental Divide Morgan Horse
Association Dressage Show**

The Continental Divide Morgan Horse Club will host a USEF, USDF, and RMDS dressage show. This show is open to all dressage competitors on any breed of horse. The show date is August 28th, 2005 at The Ranch in Loveland, CO. This show will have classes from Introductory to Fourth Level and is one of the last qualifiers for the RMDS and GAIG/USDF Regional Championships.

Kristi Wysocki (R) and Amy Jablonovsky (r) will be the judges along with Laurie Mactavish (R) as the TD. The show secretary is Jane Donnelly and the show manager is Kathleen Mayger. To obtain information and/or a prize list please contact Jane Donnelly at (970) 669-5775 or via e-mail dendy20@msn.com. The **Opening Date** of the show is July 11, 2005 and the **Closing Date** is August 13, 2005.



NEW FROM PRESTIGE

The OptiMax

DRESSAGE SADDLE

Optimum Comfort

Maximum Contact



Call for an appointment with Bev Harrison,
Certified Saddle Fitter with the Society of Master Saddlers U.K., Ltd.
to get fitted with the perfect saddle for you and your horse!

Store hours are 9 - 6 Monday through Saturday at:
1355 Forest Park Circle in Lafayette (SE corner of 95th & Arapahoe)
phone: 303/666-5364 • fax: 303/604-2783
toll free: 866/303-TACK • email: info@tackcollection.com



www.tackcollection.com



ROCKY MOUNTAIN DRESSAGE SOCIETY
2942 PARK LAKE DRIVE
BOULDER, CO 80301-5139

Nonprofit
Organization
U.S. Postage
PAID
Parker, CO
Permit No. 22